



## ENGINEERING CLARIFICATION

---

**EC TITLE:** Facility 400 Encasement Detail Modification  
**PROJECT:** 3 Kings Water Treatment Plant

**EC NO.:** 36  
**DATE:** 7/13/2020  
**STATUS:** Acknowledged

### SECTION 1: BY CONTRACTOR

**QUESTION:**

Detail 6 on Construction Drawing 400-S-5002 showed an encasement width of DIA+8". This has been adjusted to show DIA/2 + 8".

**DRAWING NO.:** 400-S-5002 STRUCTURAL - FACILITY 400 -  
DISINFECTION AND PUMPING - DETAILS

**POTENTIAL COST IMPACT:**

**SPECIFICATION SECTION:**

**POTENTIAL SCHEDULE IMPACT:**

**PROPOSED SOLUTION:**

See response to RFI 80 as well as corrections to Detail 6 on Construction Drawing 400-S-5002.

**COMMENTS:**

**INITIATOR:** Menk, Sean/SLC

**PRIORITY:** Normal

**REQUESTED RESPONSE DATE:** 7/27/2020

### SECTION 2: BY REVIEWER

**RESPONSE:**

**COMMENTS:**

**REVIEWED BY:** Sam Conant

**REVIEWED DATE:** 7/20/2020

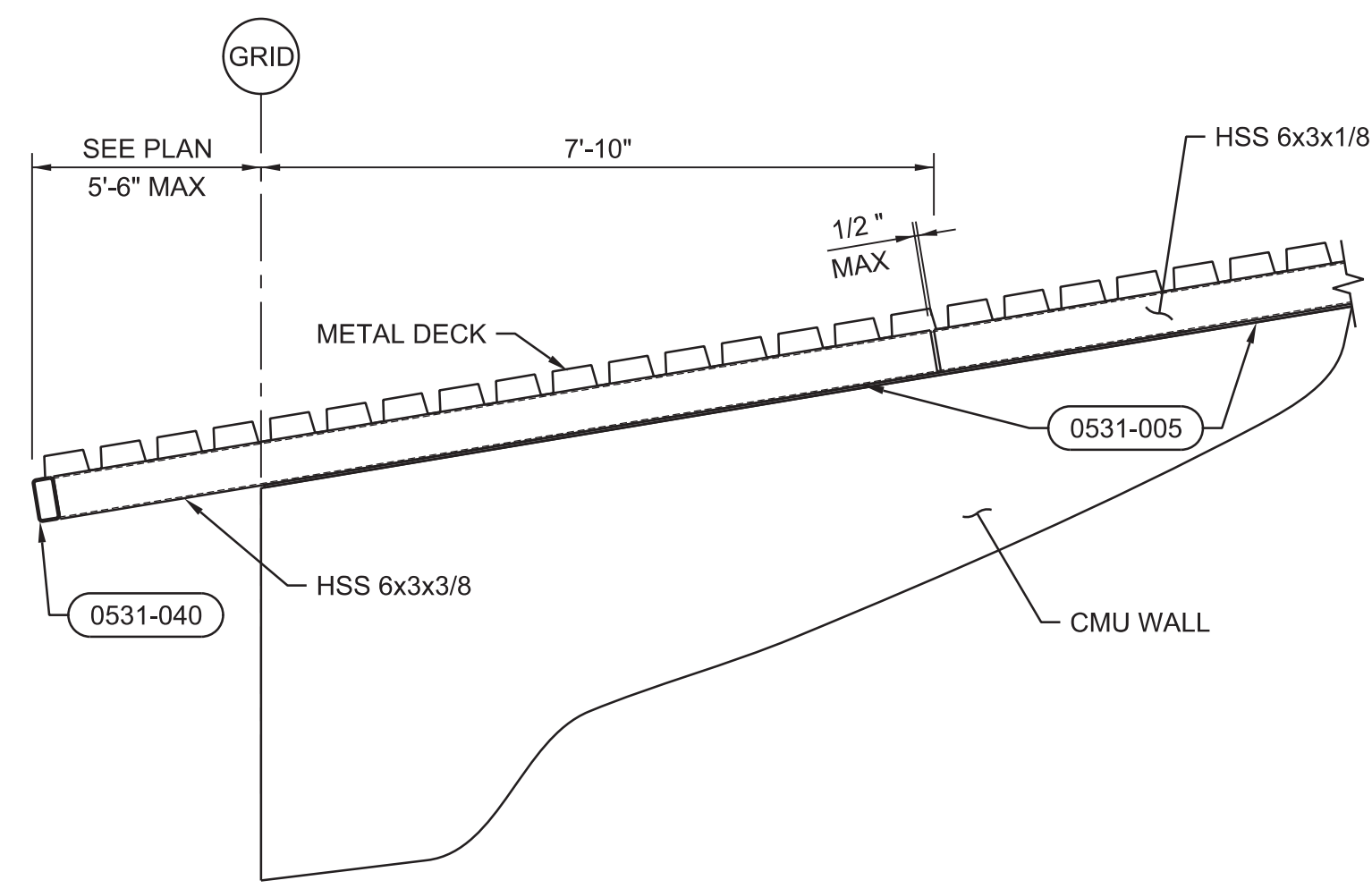

**1** OUTRIGGER PARALLEL TO WALL  
1/2"=1'-0"  
400-S-2003

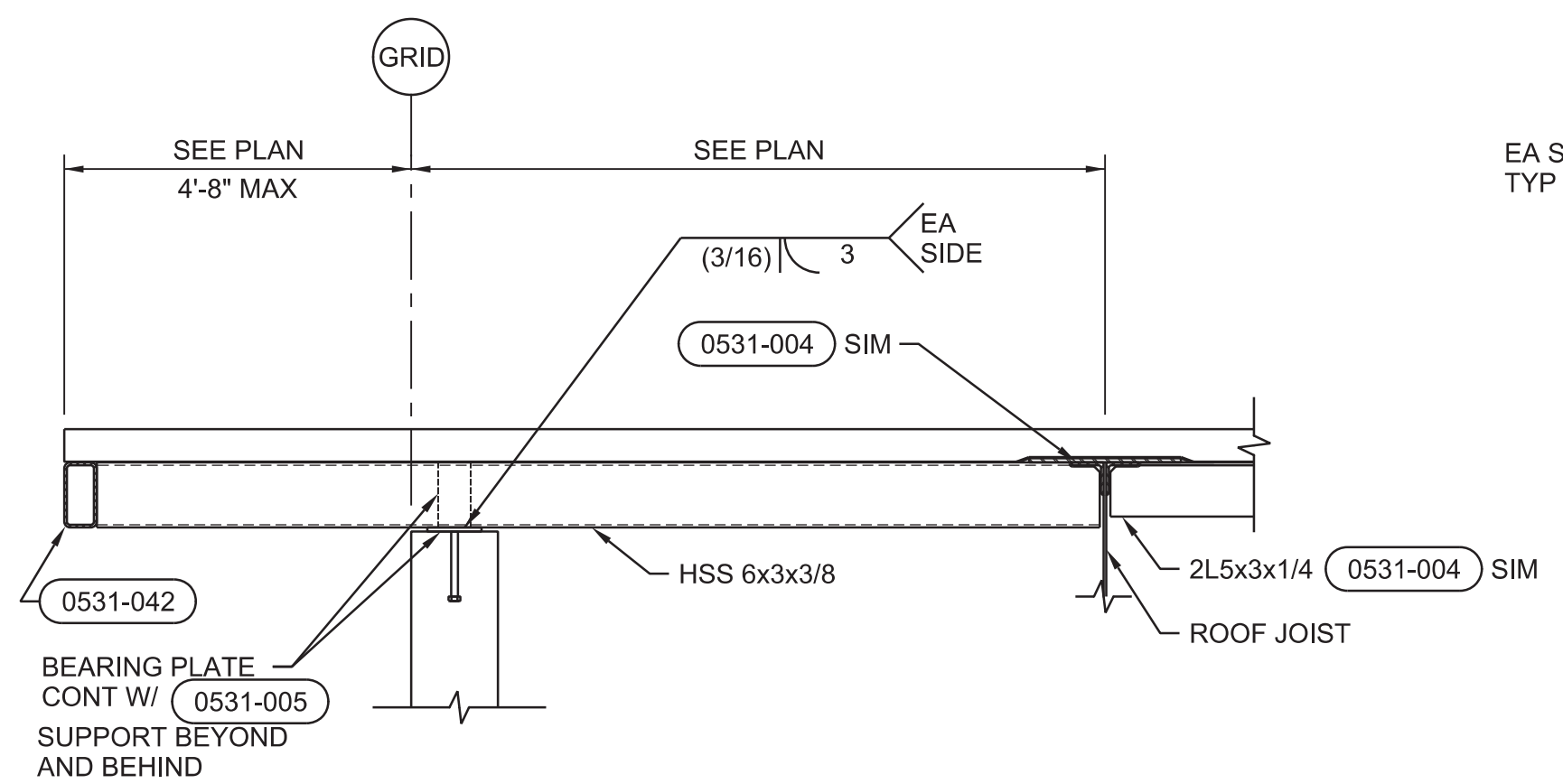

**2** OUTRIGGER PERPENDICULAR TO WALL  
1/2"=1'-0"  
400-S-2003

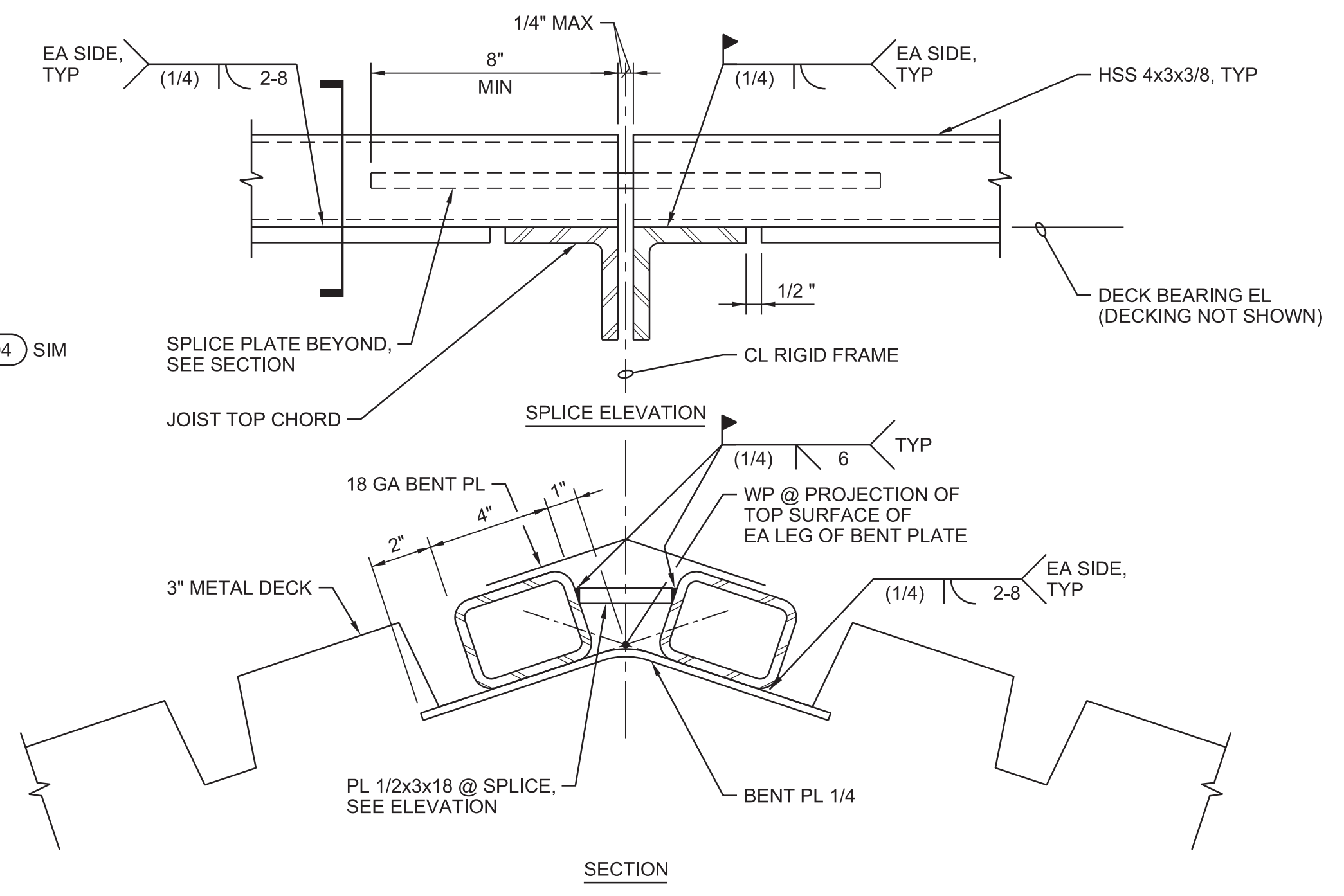

**3** RIDGE TIE DETAIL  
3"=1'-0"  
400-S-2003

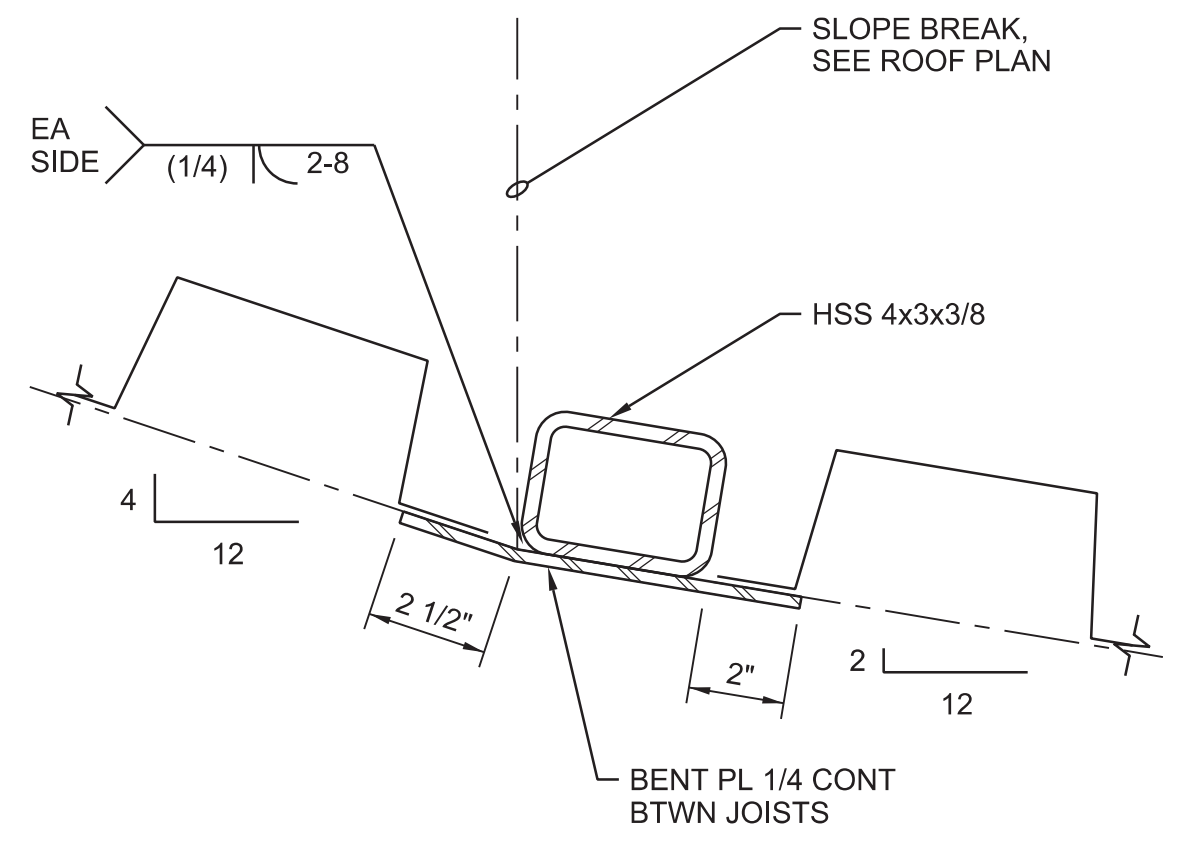

**4** DECK CONN @ SLOPE BREAK  
3"=1'-0"  
400-S-2003

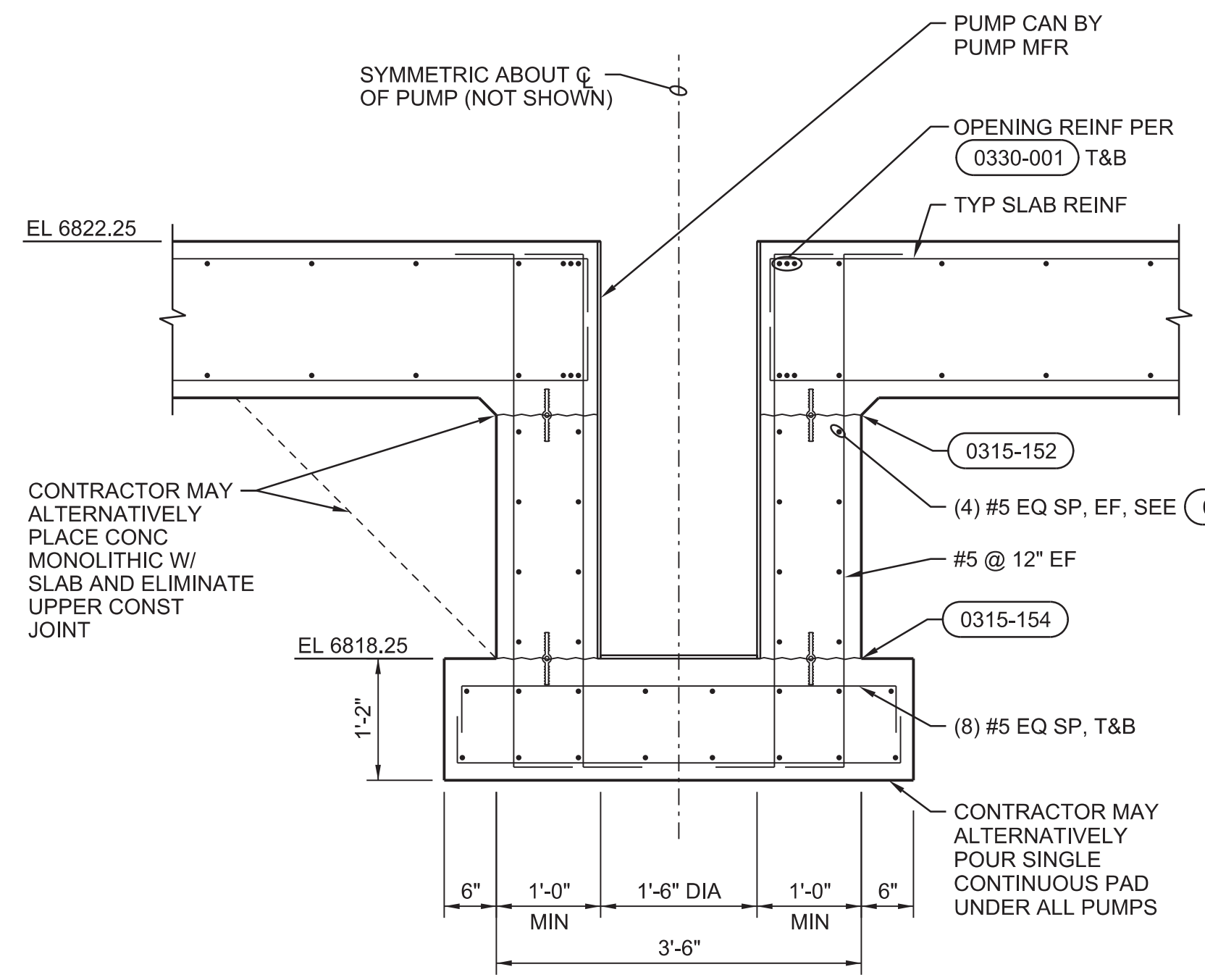

**5** PUMP CAN SUMP DETAIL  
3/4"=1'-0"  
400-S-2001  
400-S-2002  
400-S-3001

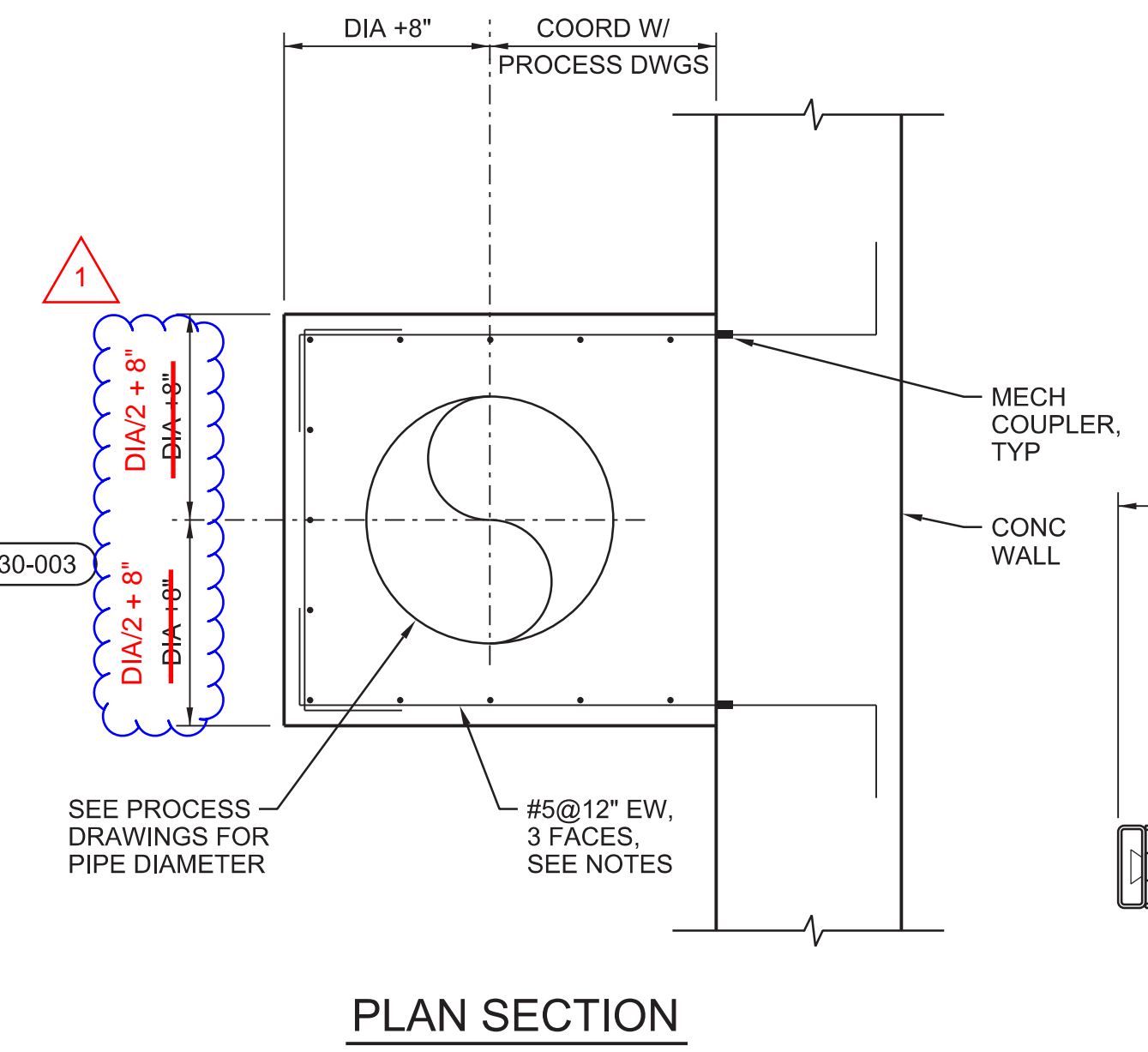

**6** VERTICAL PIPE ENCASEMENT  
3/4"=1'-0"  
400-S-2001  
400-S-2002  
400-S-3002

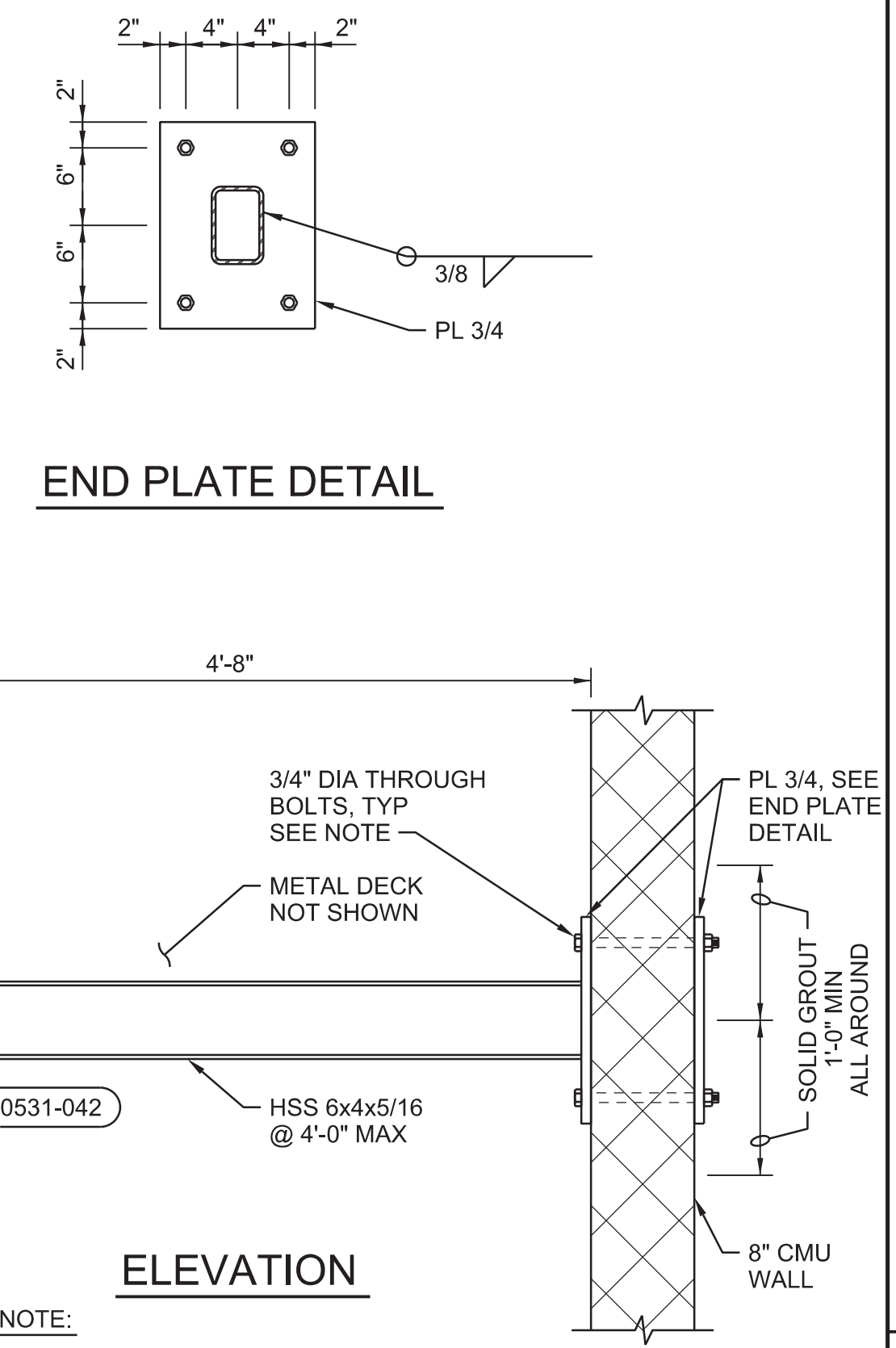

**7** CANTILEVERED EAVE SUPPORT  
1"=1'-0"  
400-S-2003

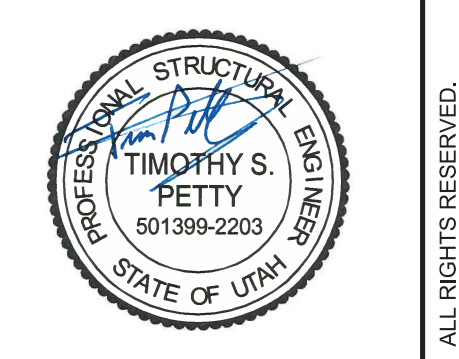

DIGITALLY SIGNED:  
02/10/2020

NO.	DATE	REVISION	BY	APVD
1	07/13/2020	ENGINEERING CLARIFICATION #36	JZ	P SWAIM
			TP	
			BY	APVD
			CHK	APVD
			DR	APVD
			T STIMPSON	R FORREST
			T PETTY	

**ZEHREN AND ASSOCIATES, INC.**  
ARCHITECTURE, PLANNING, INTERIORS  
LANDSCAPE ARCHITECTURE  
1414 West 10th Street, Suite 201  
P.O. Box 9797, Arvada, Colorado 80009  
303.426.2277 FAX 303.426.1100

**JACOBS**  
STRUCTURAL  
3Kings WTP Phase III Design  
Park City Municipal Corporation  
Park City, Utah

DATE	02/10/2020
PROJ	694342
DWG	400-S-5002
SHEET	730 of 911

ISSUED FOR CONSTRUCTION